

STREET MAP NOBLE OKLAHOMA

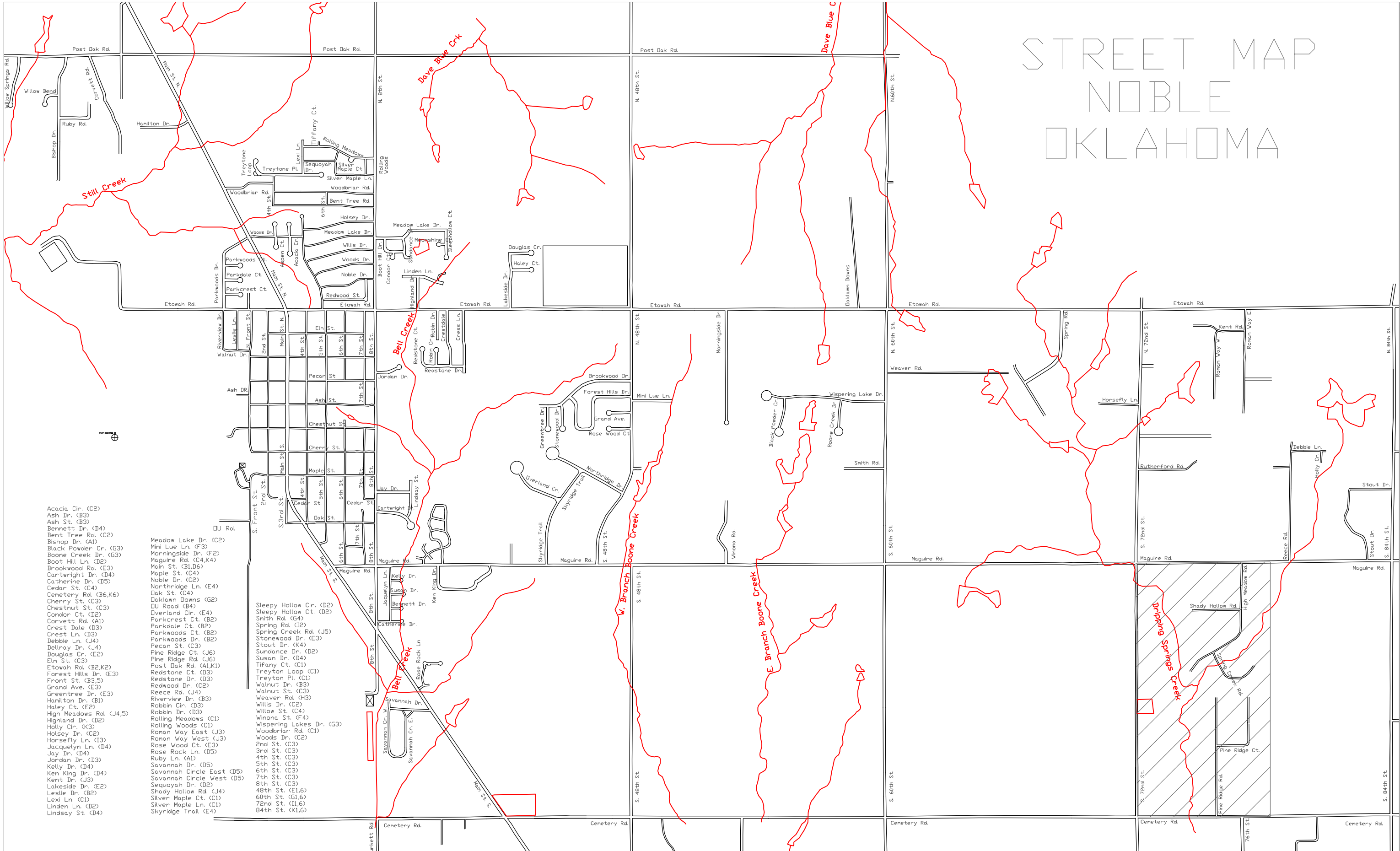

- Acacia Cir. (C2)
- Ash Dr. (B3)
- Ash St. (B3)
- Bennett Dr. (D4)
- Bent Tree Rd. (C2)
- Bishop Dr. (A1)
- Black Powder Cr. (G3)
- Boone Creek Dr. (G3)
- Boot Hill Ln. (D2)
- Brookwood Rd. (E3)
- Cartwright Dr. (D4)
- Catherine Dr. (D5)
- Cedar St. (C4)
- Cemetery Rd. (B6,K6)
- Cherry St. (C3)
- Chestnut St. (C3)
- Condor Ct. (D2)
- Corvett Rd. (A1)
- Crest Dale (D3)
- Crest Ln. (D3)
- Debbie Ln. (J4)
- Dellray Dr. (J4)
- Douglas Cr. (E2)
- Elm St. (C3)
- Etowah Rd. (B2,K2)
- Forest Hills Dr. (E3)
- Front St. (B3,S)
- Grand Ave. (E3)
- Greentree Dr. (E3)
- Hamilton Dr. (B1)
- Haley Ct. (E2)
- High Meadows Rd. (J4,S)
- Highland Dr. (D2)
- Holly Cir. (C3)
- Holley Dr. (C2)
- Horsefly Ln. (I3)
- Jacquelyn Ln. (D4)
- Jay Dr. (D4)
- Jordan Dr. (D3)
- Kelly Dr. (D4)
- Ken King Dr. (D4)
- Kent Dr. (C3)
- Lakeside Dr. (E2)
- Leslie Dr. (B2)
- Lexi Ln. (C1)
- Linden Ln. (D2)
- Lindsay St. (D4)
- Meadow Lake Dr. (C2)
- Mimi Lue Ln. (F3)
- Morningside Dr. (F2)
- Maguire Rd. (C4,K4)
- Main St. (B1,D6)
- Maple St. (C4)
- Noble Dr. (C2)
- Northridge Ln. (E4)
- Dak Ln. (C4)
- Daklawn Downs (G2)
- DU Road (B4)
- Overland Cir. (E4)
- Parkcrest Ct. (B2)
- Parkdale Ct. (B2)
- Parkwoods Ct. (B2)
- Parkwoods Dr. (B2)
- Pecan St. (C3)
- Pine Ridge Ct. (J6)
- Pine Ridge Ln. (J6)
- Post Oak Rd. (A1,K1)
- Redstone Ct. (D3)
- Redstone Dr. (C2)
- Reece Rd. (J4)
- Riverview Dr. (B3)
- Robbin Cir. (D3)
- Robbin Dr. (D3)
- Rolling Meadows (C1)
- Rolling Woods (C1)
- Roman Way East (J3)
- Roman Way West (J3)
- Horsefly Ln. (I3)
- Rose Wood Ct. (E3)
- Rose Rock Ln. (D5)
- Ruby Ln. (A1)
- Savannah Dr. (D5)
- Savannah Circle East (D5)
- Savannah Circle West (D5)
- Sequoyah Dr. (D2)
- Shady Hollow Rd. (J4)
- Silver Maple Ct. (C1)
- Silver Maple Ln. (C1)
- Skyridge Trail (E4)
- Sleepy Hollow Cir. (D2)
- Sleepy Hollow Ct. (D2)
- Smith Rd. (G4)
- Spring Rd. (I2)
- Spring Creek Rd. (J5)
- Stonewood Dr. (E3)
- Stout Dr. (K4)
- Sundance Dr. (D2)
- Susan Dr. (D4)
- Tiffany Ct. (C1)
- Treyton Loop (C1)
- Treyton Pl. (C1)
- Walnut Dr. (B3)
- Walnut St. (C3)
- Weaver Rd. (H3)
- Willis Dr. (C2)
- Willow St. (C4)
- Winona St. (F4)
- Wispering Lakes Dr. (G3)
- Woodbriar Rd. (C1)
- Woods Dr. (C2)
- 2nd St. (C3)
- 3rd St. (C3)
- 4th St. (C3)
- 5th St. (C3)
- 6th St. (C3)
- 7th St. (C3)
- 8th St. (C3)
- 48th St. (E1,6)
- 60th St. (G1,6)
- 72nd St. (I1,6)
- 84th St. (K1,6)